

# THE VALLEY PAINT COMPANY

P. B. JOHNSTON, PROP.

FULL LINE OF PAINTS, VARNISHES AND WALL PAPER

WHOLESALE—RETAIL

COR. 24 AND MAIN, CHICO

PHONE 28

# JOHNSON & OPENSHAW

**BUTCHERS**

DURHAM AND OROVILLE, - - CALIFORNIA

(1916)

OROVILLE DIRECTORY

181

De Feo Andra shoe mkr Hecker's Shoe Store r 1410 Danielson av O V  
 Deguerro Wm H r 210 1/2 Oak  
 Dellmier Luc foremn Oroville Steam Lndy b 614 Pine  
 Del Porto Vincent (Rose) orchardist r 804 6th av  
 De Massa Attilio lab r 1211 High  
 Demes Lela tchr Thermoalto Sch r Oroville  
 Detention Home of Butte Co Charlotte Reagan matron 718 3d av  
 De Puy Minnie nurse b 901 Robinson  
 Deuschle Lorene D bkpr E Meyers & Co b 926 Myers  
 De Valda Ray lab r G H Matthews  
 De Vol Norman E (Sarah A) dreggerun r w s 12th 1 s of Feather av  
 Thermoalto

Dewey Martin H (Max) rancher r s 6th 1 s of Grand av Thermoalto  
 Dewey Mary E (wid Wm H) r w of 10th nr Grand av Thermoalto  
 Dewey Wm H orchardist b Mrs M E Dewey Thermoalto  
 Dickenson Chas H dairy w of Chico rd n of Butte Co Infirmary Ther-  
 malto  
 Dickenson Jas W farmer b C H Dickenson  
 Dickenson Kelly farmer b C H Dickenson  
 Dickenson Ray D farmer b C H Dickenson  
 Diehl Geo carp b 511 2d av  
 Diehl Wm O (Jennie) carp r 511 2d av  
 Dilley Dean stdt b 309 Montgomery  
 Dilley Harriet E Mrs clk b 309 Montgomery  
 Dilley-Vincent Ruby Mrs milliner 309 Montgomery  
 Dillingham Estella C (wid Edw) b 310 1st av  
 Dinn Agnes maid Union Hotel

**DISTRICT ATTORNEY R A Leonard Office First National  
 Bank bldg Phone 315-L**

Dockham Hazel L tchr b J N Dockham  
 Dockham Jno N (Emily J) tel opr r Elgin ne cor Claremont av H A  
 Dodre Amelia A Mrs c s pract b 725 Myers  
 Dodge Chas C actor U S Feature Film Co rms rear 301 Montgomery  
 Dodge Clarence S (Amelia) printer 206 Myers r 725 same  
 Dolsheim see Dalsheim  
 Donnelly Jno E (Margt H) foremn r 703 Huntton

**DOOLEY JOHN C (Dora M) County Treasurer Court House  
 r 1207 Montgomery**

**DOTSON PIPE CO THE (R A Dotson J R and A Vaughan)  
 Opposite Western Pacific Warehouse Phone 116 (See  
 right top lines)**

Dotson Reuben A (Victory) r n s Wayne 1 n of Claremont av H A  
**DOTSON RUFUS A (Lucy) (The Dotson Pipe Co) r Fallbrook  
 av cor Greenville (See right top lines)**

Dotson Wm T concrete wkr Dotson Pipe Co b R A Dotson  
 Doty J T b 510 Robinson

Douglas Homer C (Pearl) signalmn Natl Safety Appliance Co r \$20  
 Grant

Douglas Jos R (Fay I) mer E Meyer & Co r 1018 Robinson  
 Douglas Mena V (wid Cedric M) r 116 Montgomery  
 Douglas Wesley E (Sarah) tmstr r 1007 Hewitt av  
 Dowd Bertha (wid Jno) dressmkr r 405 2d av  
 Dowden Bishop stdt b 1023 Montgomery  
 Dowden Guy O (Francis M) cond W P Ry r 1023 Montgomery

180

OROVILLE DIRECTORY

(1916)

Crum Florence L phone opr b 1205 Robinson  
 Crum Freeman A (M Eliz) dentist r 1205 Robinson  
 Crum Harry A dreggerma b 1205 Robinson  
 Crum Morris T (Rosa A) (Smith Gro Co) r 163 Orange av  
 Crutcher Glenn E linc opr Mercury rms 510 Robinson  
**CRYSTAL DRUG STORE (The Kodak Shop) W H Davis  
 Propr 527 Montgomery Phone 35**  
**CULVER ESSA M Librarian Butte County Library r 1024  
 Montgomery**

Cummings Douglas G mgr J A Huntington r 324 Montgomery  
 Cummings Mary E (wid Jno E) r 508 Bird  
 Cundiff Wm O cond N E Ry (Edna M) r 1505 Bird  
 Cundy Thos (Laura) (Hill & Cundy) r 611 Veatch  
 Cunha Eva steno G E Gardner  
 Cunha Manuel E (Emma) lab Oro Elec Corp r 806 Bridge  
 Curran Agnes mgr Oroville Hospital r 1017 Robinson  
 Curran Alice nurse Oroville Hospital b 1017 Robinson  
 Curran Wm L (Cath) city marshal and license colt Court House  
 r 504 Bridge  
 Curry A r 1405 Brown av

## D

Dahlmeier Gust A (Minnie W) mgr Butte County Elec Shop r 615 Bird  
 Dahlmeier Louis W (Ruby) foremn Oroville Steam Lndy r 1614 Pine  
 Dalziel Robt nurse Butte Co Infirmary Thermoalto

**DAMON ULYSSES M (Pearl) Sporting Goods Insurance and  
 Manager Postal Telegraph & Cable Co 319 Myers Phone  
 455-J r 413 Downer Phone 169-J**

Danforth Elwood W music store 408 Myers b 101 Montgomery  
 Danforth Emma L (wid Frank C) r 101 Montgomery  
 Danforth Florence M steno County Clerk b 101 Montgomery  
 Darby Benj F (Esther) grocer Buck's Ranch r w s Palermo av 1 s of A  
 O V

Darby Effie M b B F Darby  
 Darby Thos S r Cherokee rd  
 Darnelle Warren G (Minnie) mach Boston Mach Shop Co r 1412 Rob-  
 inson

Davis Andr A (Vera W) div supt Oro Elec Corp r 1208 Montgomery  
 Davis Annette R b 1020 Bird  
 Davis Dessie V steno R A Leonard b 1705 Bird  
 Davis Chas M (Josephine E) lab r 1916 High  
 Davis Fred (Nellie) dreggerun r 112 yard  
 Davis Harry eng W P Ry rms 507 Robinson  
 Davis Jno (Saddle) miner r 1705 Bird  
 Davis Jos r Cherokee rd

Davis Marie bkpr J W Wilson b 1916 High  
 Davis Marion pickler Cal Ripe Olive Co  
 Davis Nettie Mrs dress mkr E Meyer & Co r 1020 Bird

**DAVIS WALTER H (Fay C) Propr Crystal Drug Store Sec  
 Merchants Assn r 504 Bird Phone 393**

Davis Wm A (Nettie) olive grower r 1020 Bird  
 Davis W Lee (Florence) dreggerun r 1800 Robinson

ALL ROADS LEAD TO THE

# FORD GARAGE

805-811 Montgomery

OROVILLE

410 Myers Street, Oroville, Cal.

R. L. JONES, Proprietor

PHONE 100

# THE CHOCOLATE SHOP

Published Mornings  
 Except Sunday

# Oroville Daily Register

Pre-eminent in its field for 26 years. Largest and best advertising medium in Butte County, Cali-  
 fornia. Sample copies and advertising rates on request. Oroville Register Publishing Company, Oro-  
 ville, Butte County, California.



# GRISWOLD LUMBER CO.

MANUFACTURERS AND DEALERS IN LUMBER, CHICO, CAL.  
PHONE 405-J MILL AT COHASSET 725 BROADWAY, CHICO

**Read The Chico Enterprise**  
*Publishing Every Evening All the Local and County News  
and United Press Dispatches.*

Downer Wm L (Vinnie E) lab A A Plagee r 308 4th av  
 Dredging Companies of California 528 Montgomery  
 Dreidick Chas emp W P Ry rms 301 Montgomery  
 Dreher Chas J (Marry) horticulturalist r 915 Hewitt av  
 Dresser Wm A (Lottie A) pipe ftr Oro Elec Corp r 515 Oak  
 DuBoise And J (Mae) propr Du Bose Cleaning Works r 290 Leah ct  
 DuBoise Clarence farmer b 200 Leah ct  
**DU BOSE CLEANING WORKS A Du Bose Propr Cleaning  
 and Pressing Delivery made to all parts of the city  
 office 308 Myers Phone 3 Plant Safford at Elma r Phone  
 273-J**

Duckle Emma L (wid Edw) r Gardella apts  
 Duckles Fred M (Harriet H) sec Y M C A r 1003 Bird  
 Duensing Chas (Laura) carp r s Nevada 1 e of 12th Thermalito  
 Duensing Edw H surveyor Western Canal Co b 510 Robinson  
 Duensing Niel clk First Natl Bank b 1111 Pomona av  
 Duffy Jas R live at b 808 Bridge  
 Duhem Constant L (Lena) gnmth-106 Norton  
 Duhem Louis A photogr b 106 Norton  
 Duncan Alta atty W E Duncan b 1112 Montgomery  
 Duncan Esther W (wid Wm E Sr) b 1112 Montgomery  
 Duncan Wm E (Lilly R) atty 512 Montgomery r 1112 same  
**DUNGAN JESSE H (Edythe) Publisher Oroville Mercury r  
 807 Robinson**  
 Dunlap Wm W (Annie S) barber 617 Montgomery r 1214 Brown av  
 O V  
 Dunn Robt H (N Cath) chf dep County Assessor r 902 High  
 Dunton Saml B (Nellie J) dredge supt r 1112 Pomona av  
 Dyer Geo W (Jane) miner r 121 Orange av

## E

Eagan Wm E (Daisy) painter r 1109 Safford  
 East Side School w s Yard opp Washn av  
 Eckart Mark A (Lillian) elec r 518 5th av  
 Eddy Frank L miner r elec 2nd Veatch  
 Edgar Adella W b 106 Washn av  
 Edgar Chas A (Wilhelmina) lab r 106 Washn av  
 Edwards C Jesse (Mabel) live stkr r 1117 High  
 Edwards Chas H (Bertha) farmer r s s Grand av opp Nelson Ther-  
 malito  
 Edwards Florence J steno Northern Cal Real Est Co b C H Edwards  
 Edwards Hazel E clk Lillie M Ford b C H Edwards  
 Edwards Jno T (Annie) bksmth hlpr W P Ry r s of Greenville e of  
 Palermo av H  
 Edwards Olive cook Oroville Hospital b 1017 Robinson  
 Edwards Silas H lab r s s Grand av 3 w of Chico rd Thermalito  
 Edwards Walter L clk R S Powers b C H Edwards  
 Edwards Wm b 1321 Danielson av O V  
 Edwards Wm S (Lulu) lab r e s Greenville av 1 s of Elgin H A  
 Egan Chas V r 206 1st av  
 Egan Frank A (Julia) (city trustee) restaurant 608 Montgomery r 817  
 same  
 Ehmman Edwin W (Charlotte) v-pres Ehmman Olive Co r 420 Lincoln

# PHOENIX FLOUR THE BEST ASK YOUR GROCER

Ehmman Freda (wid Ernest F) pres Ehmman Olive Co r 420 Lincoln  
**EHMANN OLIVE CO Mrs Freda Ehmman Pres E W Ehmman  
 Vice Pres C W Bolles Sec Treas Lincoln and 2d Phone 45**  
 Ehrman Fred W (Stella) hlpr Natomas Co r 510 Gray  
 Eicher Jno C (Martha E) livery 401 Downer r 913 Spencer  
 Ellerman Fred W asst cashr Rideout-Smith Natl Bk rms 319½ Myers  
 Eisner Wolf D (Dorka) r 1018 Bird  
 Ekman Isabelle G (wid Adolf) r 1311 Bird  
 Elder W E elev opr Oro Elec Corp r Biggs Cal  
 Ellerington Ethel M steno Oro Elec Corp b 614 Pine  
 Ellerington Jas J (Elena) (Ellerington & Myers) r 614 Pine  
 Emerson Wilson L (Corra) expressmn 619 Montgomery r 1907 Pomona  
 Emerson Zenobia M attdt b 1907 Pomona av  
 Enery Jas A (Ada) paper hrn r 608 Pine  
 Emmons Israel (Ella) lbrmn r rear s of Greenville e of Palermo av H A  
**EMPIRE GARAGE (Herbert P and Robt H Francis) Auto Re-  
 pairing and Supplies Cars Rented 702-706 Montgomery  
 Phone 162**  
 Endicott Perry A horsehoer 411 Huntoon rms 411 High  
 Engfield Michl J (Eudocia) dredgermn r 120 Yard  
 Enslow Claude V (Ruth) supt r 631 Myers  
 Enslow Nellie (wid Reuben) C r 701 Myers  
 Enslow Winfred clk b 701 Myers  
 Erb Fred (Glady) driver Wm Kuchenmeister r 10 Mitchell av  
 Erksen Waldemar A D orchardist r e s 7th 1 s of Thermalito av  
 Esau Jno H (Margt) dredgermn r 1812 High  
 Eustathius Nicholas K (Peggy) propr Melbourne Hotel r 725 Mont-  
 gomery

**EVANS D H Supervisor Dist No 4 r Gridley Cal**  
 Evans Griffith R (Florence) carp r w s Palermo av opp Elgin O V  
 Everett Jno T (Cath) dep Co Assessor r 906 Myers  
 Everts Harry L mach N Y Mach Shop rms 495 Myers  
 Evers Jno tmstr r 107 Orange av  
 Ewer Jno A r n s Pamilo av 2 n of Wyandotte rd H A  
 Exposition Building Levee ft of Myers

## F

Facciano Chas A (Mary) hostler W P Ry r 920 Myers  
 Fahey Michl b 604 Veatch  
 Fahey Wm M dredgmsr Oroville Water L & P Co b 604 Veatch  
 Fairchild Ernest D (Carrie) horticulturalist r s s Nelson av 2 w of  
 Chico rd Thermalito  
 Fairchild Howard A dredgermn b Mrs P L Fairchild Thermalito  
 Fairchild Phoebe L (wid Frank) r w s 12th 2 s of Feather av Thermalito  
 Farmers Exchange The W E Wella mgr pubs Goldstein bldg  
 Farnham Chas R (Harriette) bkpr C S Ward r 1014 Bird

**TRY AN ADD IN THE DIRECTORY  
and Supply the Wants of the People**

**An Add** Works 365 days in the year  
when inserted in the Directory

**READ THE  
Saturday Evening Post  
EVERY NEWS STAND**

# Butte County Title Abstract Company

ABSTRACTS AND CERTIFICATES OF TITLE

W. T. BALDWIN, President

OROVILLE, CALIFORNIA

Published Mornings

Except Monday

THE LEADING MORNING PAPER

Record Building, 117 Broadway

RICHARDS & DEUEL, Proprietors

CHICO, CAL.

184 OROVILLE DIRECTORY (1916)

Farnham Marguerite b 1014 Bird  
 Faul Alvin E (Maude F) barber 308 Myers b 1107 High  
 Faul Frank G (Mary) tmstr r 316 Bridge  
 Faul Fred E (Lena) r 1107 High  
 Fay Abt candy mkr E J Mitchell rms 1003 Montgomery  
 Fay Wm H (Sophonia) mech Hayes & Mansfield r 1513 Blvd  
 Feldheim Gabriel clk Union Hotel  
 Feldheim Seligman N (Daisy D) propr Union Hotel and Anxer r 311 Meyers  
 Ference Simon J (Effie) barber F S E Florimont r 601 6th av  
 Ferguson Neil b 1513 Montgomery  
 Fetherston Eliza C (wid Geo) b 306 2d av  
 Fetherston Geo F (Evelyn T) supt Boston Mach Shop Co r 306 2d av  
 Fetzer Elz narsh b 1004 High  
 Finley E F dredgemstr n n s Greenvile 1 n of Roseben av H A  
 Finnegan Fern tchr Bidwell Dist Sch  
 Finney Edna st b 1105 High  
 Finney Wm A (Claudia) tclkt clk W P Ry r 1105 High  
 Fire Department H C Sadowaks chf 612 Bird  
 Firemen's Hall 612 1/2 Bird  
 First Baptist Church 1022 Montgomery  
 First Congregational Church Rev F V Fisher Pastor Bird s e cor Oak  
 First Methodist Episcopal Church Rev U E Partridge pastor Robinson  
 s cor Lincoln  
 First National Bank S C Lillis pres W W Gingles cashr 601 Bird  
 First National Bank Building Bird and Myers  
 Fischer Chas R miner b 820 Spencer av  
 Fischer Dorette L (wid Theo) r 920 Spencer av  
 Fischer Virginia F Mrs fur rms r 610 Myers  
 Fish Abt L (Fish & Johnson) r Marysville  
 Fish & Johnson (Inc) (A L Fish L W Johnson) men's furngs 322 Myers  
 Fisher Fred V Rev (Pauline T) pastor First Congregational Ch r 809 Bird  
 Fisher Georgina V Mrs b 809 Bird  
 Fisher Geo A (Florence) brndr The Senate r 124 Norton  
 Fisher Wm F (Helena) carp r 615 Lincoln  
 Fitch Wm U dep Co Sheriff r 615 Montgomery  
 Flanders Mary (wid Wm) rms 221 Bridge  
 Fletcher Harry (Jda M) dredgemstr Boston Dredge No 4 r e s 12th  
 10 s of Thermoalto rd 1  
 Fletcher Jno brkman W P Ry b 510 Robinson  
 Flood Harry B (Lottie) dredgermn r w s 12th 7th s of Feather av  
 Thermoalto  
 Flores Adeline Mrs r 1303 High  
 Flores Jno C (Adelaide) lab r n s Cherokee rd 1 e of Chico rd Thomp-  
 son's Flat  
 Flores Jos lab b J C Flores  
 Flores Jos C (Josephine) farmer r n of Chico rd nr Cherokee rd  
 Thompson's Flat  
 Florimont Fred S E (Carolyn) barber 313 Myers r 412 Downer  
 Fogg Edmund W (Elida M) (city trustee) office 610 Bird r 306 Oak  
 Fogg Timothy E horticulturist b 306 Oak  
 Folker Howard S (Ruth) mach W P Ry r 115 Norton  
 Pong Lee & Co gold buyers 201 Lincoln  
 Forbes Ester stdt b Ira Forbes

# THE MEDICAL and SURGICAL REGISTER of the U.S.

Contains the Names of all Physicians  
Hospitals, Asylums, Etc.

R. L. POLK & CO., Publishers

(1916) OROVILLE DIRECTORY 185

Forbes Ira woodmnr s s Tehama av 1 w of 18th Thermoalto  
 Forbes Jas woodmnr b Ira Forbes Thermoalto  
 Ford Arth W (Maurine S) reporter Oroville Register  
 Ford Belle (wid Elias C) r 1501 Montgomery  
 Ford Evelyn steno Pac Gold Dredging Co r 1904 Pomona av  
 Ford Frank F (Nellie L) real est 704 Bird r Grand av w of Chico rd  
 Thermoalto

**FORD GARAGE THE (J L Brady) Repairs Etc 805-811 Mont-  
 gomery Phone 59 (See bottom lines)**

Ford Lille M variety store 700 Bird b 1501 Montgomery  
 Foreman Wm C bksmth 816 Myers  
 Forester Frank J lab b w s 7th 1 n of Colusa av Thermoalto  
 Fowler Wm C r e s Pleasant Valley rd 3 n of Orange  
 Fox Henry dredgemn b 1513 Montgomery  
 Fox Orlando C (Harriett) dredgermn r 1513 Montgomery  
 Francis Herbt P (Empire Garage) r 702 Montgomery  
 Francis Jos lab r Cherokee rd Thompson's Flat  
 Francis Robt H (Empire Garage) 702 Montgomery  
 Francis Thos H (Emma) miner r e of Chico rd nr Cherokee rd Thomp-  
 son's Flat  
 Frazer Wm b G C Aaronson Thermoalto  
 Freeman Florence (wid Wm) clk Chocolate Shop r 518 High  
 Frerichs Angeline b L O Frerichs  
 Frerichs L O dredgermn b Cherokee rd Thompson's Flat  
 Frick Besse tchr Cottonwood Dist Sch r Oroville rfd A  
 Frick Eliz A stdt b F R Frick  
 Frick Fred R (Harriet) clk r w s 10th 1 s of Grand av Thermoalto  
 Friday F J winchmn Boston Dredger No 4 r s end of 12th Thermoalto  
 Friesleben Louis 609 1/2 Montgomery  
 Frischholz S Building (wid G Michl) r 615 Myers  
 Frost Thos J (Lizzie) r 400 Bridge  
 Fry Edwin B (Gertrude) r 511 Bird  
 Fry Mark E (Hazel) tmstr J A Huntington rms 221 Bridge  
 Fugate Tracy W b 115 Orange av  
 Full Henry T b 805 Veatch  
 Gulk Thos (Dottie S) dredgermn r s s Elgin 2 w of Fallbrook av H A

## G

Gabriel Antonio live stk r w s 14th 3 s of Biggs av Thermoalto  
 Gale Clara R (wid Jno) r 1202 Bird  
 Gallatin Walter L (Anna L) bakery 718 Montgomery r 411 Oak  
 Galliano Jos J (Katie) mach W P Ry r 1314 Brown av O V  
 Gambrel Helen A b 112 Montgomery  
 Gambrel Smith (May L) driver A R Hoke r 1204 Brown's av O V  
 Gambrel Thos lab b 112 Montgomery  
 Garcia Aug cook Jos Garcia b 325 Montgomery  
 Garcia Jos restaurant 325 Montgomery  
 Garcia Louise Mrs r 120 Ward  
 Gardella Apartments Huntington cor Montgomery  
 Gardella Building Huntington cor Montgomery  
 Gardella Chas J (Ora Z) dredgermn r 1403 Robinson  
**GARDELLA DREDGES THE The Honcut and The Lincoln  
 office 602 1/2 Montgomery**

See "Al"



## The Bike Doctor

He is an Expert  
Repairer on the  
following:

GUNS  
LOCKS  
BICYCLES  
TYPEWRITERS  
PHONOGRAPHS  
MOTORCYCLES  
CASH  
REGISTERS

Keys Made to  
Order

Auto-Tire  
Vulcanizing  
Harley-Davidson  
Motorcycles  
AL. LINDQUIST  
The Chico  
Cyclery

128 Broadway  
Phone 359-J  
CHICO, CALIF.

A. BISCHOFF  
Prop.

## Chico Cornice and Plumbing Works

All Kinds of Sheet Metal, Cornice, Ventilating, SkyLight, Tin Roofs, Let Us Figure on Your  
 Plumbing, Gas Fitting, Water Pipes, Water Tanks Made and Installed. Also Pumps  
 sold and installed. All Kinds of Plumbing Fixtures for Sale.

115 MAIN STREET, CHICO, CAL.

## SEE THAT YOUR NAME AND BUSINESS

are properly represented in the Classified portion  
of the Directory.

# HEALD'S BUSINESS COLLEGE

WATERLAND-BRESLAUER BUILDING Cor. FOURTH & BROADWAY, CHICO, CAL.  
 Shorthand, Stenotypy, Typewriting, Multigraphing, Bookkeeping, Etc.  
 NILES R. MOSSMAN, MANAGER

OUR SPECIALTY  
 LADIES FANCY  
 FOOTWEAR

Chico, Cal.  
 Tel. 637-R  
 The R. C. Roberts Co.  
 SHIRT SHOES

MEN'S DRESS  
 SHOES  
 MEN'S WORK  
 SHOES

186

OROVILLE DIRECTORY

(1916)

Gardella Hall 602½ Montgomery  
 Gardella Jos rancher b 1407 Pomona av  
**GARDELLA LAWRENCE Pres Kentucky Ranch Gold Dredg-  
 ing Co b 1017 Bird**  
 Gardella Natalina (wid Jos) r 1405 Pomona av  
 Gardella Theatre C E Howard prof Myers nr Levee  
 Gardner Geo E (Susan W) atty 305 Huntoon r 1201 Robinson  
 Gardner Mona C stdt b 1021 Robinson  
 Gardner Ray E stdt b 1021 Robinson  
 Gaskins Ephraim (Mary) mach r Wayne ne cor Roseben av H A  
 Gaskins Hubert R clk J E Sangster b E N Gaskins  
 Gass Geo A farmer b 819 Myers  
 Gass Margt steno Carleton Gray b 819 Myers  
 Gass Margt J (wid Jno W) r 819 Myers  
 Gatos Wm F (Katie M) phys Goldstein bldg r 409 Myers  
 Gear Chas L (Rose) farmer r Biggs av nr 14th Thermalto  
 Geist E N mech b 1005 Montgomery  
 Georgias Chris coffee parlor 710 Montgomery  
 Ghlanda America (Della) r 620 3d av  
 Gibbons Geo W (Edith L) firemn W P Ry r 1209 Robinson  
 Gibbs Homer W stdt b 912 Lincoln  
 Gibbs Wm B (Celia R) lab Ehmann Olive Co r 912 Lincoln  
 Gibson Ernest L (Mabel C) storekr Oro Elec Corp r 1217 Bird  
 Gibson Fred W dentist 601½ Bird  
 Gibson Jno W phys b 1017 Montgomery  
 Gibson Wm F (Maude) dredgermn r 1005 Montgomery  
 Gilbert Geo H (Margt) foremn Natomas Cons r w s 10th 1 n of Grand  
 av Thermalto  
 Gilbert Harlan E oilmn b 912 Spencer av  
 Gilbert Harry S (Genevieve) clk S P Co r 411 Park av  
 Giles Jno (Emma V) r 805 Veatch  
 Giles Una b 805 Veatch  
 Gillespie David G (Mamie) carp A A Plagee r 1714 Robinson  
 Gillespie Hannah E Mrs Indv wkr r 1717 Robinson  
 Gillett Howard A (Mille) firemn W P Ry r 407 Bridge  
 Gillispie Herb stdt b 1920 Pomona av  
 Gillispie Myrtle Mrs Indv wkr r 1920 Pomona av  
 Gilman Chas R driver F E Morse b 517 Montgomery  
 Gilman Ellen (wid Wm B) r 213 Montgomery  
 Gilman Wm E driver A R Hoke b 213 Montgomery  
 Gilmore Ann maid 1308 Bird b 1902 High  
 Gilmore Barney (Mary) section foremn r 1902 High  
 Gilmore Bernard E clk Smith Gro Co b 1902 High  
 Gilmore Cath b 1902 High  
 Gingles Eilleen b 1302 Montgomery  
 Gingles Wm W (Martha) cashr First Natl Bank r 1302 Montgomery  
 Giovanetti Frank grocer 719 Montgomery  
 Giovanetti Fred clk b 1024 Robinson  
 Giovanetti Paul (Mattie) bkpr r 1024 Robinson  
 Glandemann Henry clk Union Hotel  
 Glocksine Chas A (Emma) ticket clk W P Ry  
 Glover Chas N (Maud) dredgermn r s s Feather av 2 w of 10th Ther-  
 malto  
 Glover Inez Indv wkr Oroville Steam Lndy b 616 Bird  
 Goetjen Christina (wid Harmon) b 814 Grant av

# LANDIS SANITARIUM AND HOSPITAL

A QUITE PRIVATE MEDICAL AND SURGICAL INSTITUTION  
 Employing Battle Creek Methods  
 Phone 217-Y  
 CHICO, CALIFORNIA

(1916)

OROVILLE DIRECTORY

187

Goetjen Luther G mach b 814 Grant av  
 Going Ella housekr 1106 Bird  
 Goldstein Building Montgomery cor Huntoon  
 Goilway R E member County Bd of Education  
 Good Otto B (Susan A) eng Natomas Co r 1408 Pomona av  
 Goodenow Wm C (Rex Theatre) r 519 Myers  
 Gordon Jno (Agnes) paints 710 Bird  
 Gould F brkmm W P Ry rms 413 Oak  
 Grace Emma A (wid Robt) r 802 Huntoon  
 Grace Lovene bkpr C E Bills b 802 Huntoon  
 Graden Herman D (Doratha) civ eng r Thermalto  
 Grace Cyrille E mech Ford Garage b 701 Veatch  
 Graf Chas driver Oroville Steam Lndy r 1717 Robinson  
 Graham Edgar C (Mary) baker W Gallatin r 424 Bridge  
 Graham Harry T firemn W P Ry b 1020 Bird  
 Graham Herbt J (Iola) dent Ostroski bldg  
 Graham Mary Ann (wid Geo J) r 1020 Bird  
 Granger Jasper b 510 Robinson  
 Granger Wm L (Clotilde) foremn Mercury r 107 Montgomery  
 Graves Ernest (Sarah) gold nmr Oroville Water L & P Co r 1511 Rob-  
 inson  
 Graves Geo E emp Oro Elec Corp r rid 4  
 Gray see also Grey  
 Gray Carleton M (Minnie) atty 222½ Myers r 921 Bird  
 Gray Dorcas W (wid Jas Q) y-pres Ophir Hdwe Co r 602 Huntoon

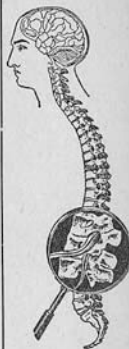

**CHICO SODA WORKS**  
 Mineral Waters  
 Soda Water  
 . . . . and Beer  
 946 FIFTH STREET  
 PHONE 13

This Spine  
 is Perfect  
 IS YOURS

**GRAY FRANK C Pres Ophir Hardware Co r Gardella Apts  
 GRAY FRED H (Lillian B) Sec Ophir Hardware Co r 1101  
 Montgomery**

Gray Harry C clk Ophir Hdwe Co b Gardella apts  
 Gray Jno R waiter F A Egen rms 310 1st av  
 Gray Kath (wid Jno C) r 916 Bird  
 Gray Ralph M civ eng O A Peter b 1115 Montgomery  
 Green Black Bird cor Huntoon  
 Green Lewis L cashr Rideout-Smith Natl Bk 526 Montgomery  
 Green Robt M (Laura H) r 617½ Bird  
 Green Sidney salmn Michl Stilller b 201 2d av  
**GREEN THOMAS W Attorney at Law 316 Myers Phone 50 r  
 1308 Safford**  
 Gregory Cath L b 1808 Pomona av  
 Gregory Clara b 1808 Pomona av  
 Gregory Corina Mrs clk W T Henn r Gardella apts  
 Gregory Geo P (Cleo A) dredgermn r 1016 Spencer av  
**GREGORY HIRSHAM D Hon (Louisa B) Judge Superior Court  
 r 1808 Pomona av Phone 344-R**  
 Gregory Jno b 1808 Pomona av  
 Gribble Wm E (Ruth N) elec Pac G & E Co r 1510 Bird

?

IF NOT  
 SEE

**H. A. FOSTER**

Graduate  
 Chiropractor  
 Class of  
 1904  
 Goldstein Bldg.  
 2nd and Main  
 CHICO

# KUSEL'S BIG STORE

BOOK SELLERS  
 AND STATIONERS

All the Latest Magazines. The Largest Line of Local and Other Post Cards.

PHONE 85

611 MONTGOMERY ST., OROVILLE, CAL.

# LANDIS SANITARIUM AND HOSPITAL

LATEST SCIENTIFIC METHODS USED IN TREATING DISEASE  
 BATHING—MEDICINE—ELECTRICITY—HYDROTHERAPY  
 5TH AVE AND ESPLANADE  
 PHONE 217-Y  
 CHICO, CAL.

# THE VALLEY PAINT COMPANY

P. B. JOHNSTON, PROP.

FULL LINE OF PAINTS, VARNISHES AND WALL PAPER

WHOLESALE-RETAIL

COR. 24 AND MAIN, CHICO

PHONE 28

## OROVILLE DIRECTORY

(1916)

188  
Griffin Michl P cond W P Ry rms 610 Myers  
Griffith Harry R (Mildred) mech r 1101 Robinson  
Griggs Chas B osteo 601 1/2 Bird rms 411 Robinson  
Grizzly Creek Natural Ice Co Hutton nw cor High  
Grubbs Jas T minor F Fallbrook se cor Fort Wayne H A  
Grubbs Jno r Wyandotte rd  
Grubbs Rich C (Eva) ditch ndr r 1335 Danielson av O V  
Gruber Ralph E (Belle F) dregdergm r 1815 Pomona av  
Guarantee Investment Syndicate (Inc) W E Duncan pres R W Campbell vpres P F Ford sec-treas 704 Bird  
Guffra Jos Emma W P Ry b 510 Robinson  
Guttlinger Augusta A (wid Jno) r 69 Mitchell av

## H

Haff All S (Lillie) painter r 611 Lincoln  
Haigh Robt F (Emma) r 1428 Brown av  
Halling Lucile tchr b 1207 Montgomery  
Haines Geo (Nell) baker W Gallatin r 404 4th av  
Halderman Wm r 520 5th av  
Haley Daisy (wid Chas) indwkr Oroville Steam Lndy rms 616 Bird  
Hall Geo H (Mathilda) linemn Oro Elec Corp r 413 Oak  
Hall Jno F (Lena) switchmn W P Ry r 406 Park av  
Hall Kathleen E sec Gardella Dredges r 203 Leah ct  
Hall Sarah A b 203 Leah ct  
Halstead Orange W (Lenna) jeweler 326 Myers b 508 Bird  
Ham Lester appr Oro Elec Corp r 1020 Montgomery  
Ham Jay R (wid Moses W) r 1021 Montgomery  
Hamilton Archie H lab b Chas Hamilton  
Hamilton Chas (Gertrude) lab r s Pamilo av 1 n of Greenville av H A  
Hamilton Chas O (Clarissa M) (Reynolds & Hamilton) r 1306 Montgomery  
Hamilton David M (Rose F) tel opr W P Ry r 812 Lincoln  
Hamilton Norman stdt b 1306 Montgomery  
Hanna Ross cand hlpr Chocolate Shop r C B Smith  
Hansen Andr (Lucy V) horsehoer 515 Robinson r 1420 High  
Hanson Fred P (Mary N) asst mgr Oroville Water L & P Co r 1207 Bird  
Harbour Chas N (Luella) clk Westwood & Ward r 1114 Pomona  
Harlan Wm O (Edith L) (Terrell & Harlan) r 1301 Montgomery  
Harris Lotta H asst lbr b P T Harris  
Harris Philander T (Martha M) mach N Y Mach Shop r w s Marysville rd 2 s of Pomona av  
Hart Chas C (Myrtle) repprn Natomas Co r e s Fort Wayne 2 n of Roseben av H A  
Hart Fred H (Miriam H) motorman N E Ry r 905 Lincoln  
Hart Jno F b 905 Lincoln  
Hartman Frank (America) carp r 32 Mitchell av  
Harwood Jno lab r n s Elgin 1 e of Fallbrook av H A  
Hatch Alva G clk b F G Hatch  
Hatch Fred G (Lottie) cigars 312 Myers r Wilcox cor Hewitt  
Hatten Peter K (Hatten & Lund) b 1111 Pomona av  
Hatten & Lund (P K Hatten O B Lund) furn 706 Bird  
Havey Jas (Mary) colr Oro Elec Corp r 908 Montgomery  
Havey Willis E mngr b 908 Montgomery

READ THE

Saturday Evening Post

EVERY NEWS STAND

# ROSE CITY WET WASH LAUNDRY

M. F. BROUILLARD, PROP.

50c A SACK

PHONE 272

CHICO, CAL.

## OROVILLE DIRECTORY

189

(1916)  
Hayes Clare M (Valeria) expressmn 322 Myers r e s Elgin 2 n of Claremont av  
Hayes Victor B (Hayes & Mansfield) b 1616 Pomona  
Hayes Wm H (Jessie O) iron r 1616 Pomona av  
Hayes & Mansfield (V B Hayes E L Mansfield) garage 418 Montgomery  
Haynes Geo M (Nell) baker r 404 4th av  
Haywood Melvin S (Myrtle) dregdergm r 1321 Danielson av O V  
Hazel Edw A lab b 215 Pine  
Hazel Frank elec r 215 Pine  
Hebrew Cemetery Marysville rd nr Pomona av  
Hecker Alice M cashr Hecker's Shoe Store b 916 Bird  
Hecker Frank chf 211 Myers rms 121 Orange  
Hecker's Shoe Store W R Turner mgr 623 Montgomery  
Hedge Jos A (Nellie) lab r 715 Veatch  
Hedge Loren C (Minnie) mngr r e s Fallbrook av 1 n of Elgin H A  
Hefner Fannie M (wid Frank) r 1414 Myers  
Hefner Fred E (Sarah) r 815 Myers  
Hefner Floyd W lab b 1516 Pomona av  
Hefner Jno A lab b 1515 Pomona av  
Hefner Jno P elec opr Oro Elec Corp b 1314 Robinson  
Hefner Myrtle P grocer 825 Myers b 815 same  
Hefner Philip N (Corra) ice 1516 Pomona av  
Hefner Philip N Jr (Winnie) comp Mercury r 1715 High  
Hefner Ralph H (Jennie) carrier P O r s Elgin n w cor Claremont av H A  
Hefner Ray G clk P O b 1414 Myers O V  
Heimburger Leo H garage 306 Downer rms 311 same  
Helster Treasure music tchr rms 408 Lincoln  
Heltman Mattie (wid Fred) r 502 Oro Vista O V  
Heltman Wm H (Agnes) dregdergm b 502 Oro Vista O V  
Helms Huston r 414 Pine  
Hemstak Chas H (Alice) hkykr r Danielson av se cor Mesa av O V  
Henderson Elen M (wid Alex) b 1326 Danielson av O V  
Henderson Ensign A (Mary) farmer r s of Greenville e of Palermo av H A  
Henderson Howard (Margt) cond W P Ry r 1326 Danielson O V  
Henderson Wm H (Lizzie) lab r 1915 Pomona av  
Hendricks Harriet (wid Louis V) asst lbr Oroville Public Library r 1507 Robinson  
Hendricks Roy eng W P Ry rms 405 Bridge  
Henry Rachael (wid Wm S) r 1109 High  
Henry W Barton sales Northern Cal Real Est Co b 1109 High  
Henn Bradley stdt b 1104 Bird  
Henn Marlon M stdt b 1104 Bird  
HENN W T (Sadie) (W T Henn Dry Goods Co) r 1104 Bird  
Phone 55  
HENN W T DRY GOODS CO (W T Henn) 324 Myers Phone 70  
Henrich Ida missionary b 60 Mitchell av  
Herbert Roy (Ruth I) hostler L F Riley b 316 Bridge  
Herbert Wm (Ollive) County Tax Collector r Huston se cor Roseben av H A  
Herley Julius W saw filer 407 Montgomery  
Herring Oscar call boy rms 408 1/2 Myers  
Hettinger Frank J (Annie) hksmith r n s Huston 3 s of Fallbrook av

Published Mornings Except Sunday  
Oroville Daily Register  
Pre-eminent in its field for 26 years. Largest and best advertising medium in Butte County, California. Sample copies and advertising rates on request. Oroville Register Publishing Company, Oroville, Butte County, California.

Did You LOSE the Opportunity of Boosting Your Business?  
If your Firm is not Represented in THE CHICO DIRECTORY in a complete & accurate manner as it should be—YOU ARE THE LOSER. Your Competitor—THE MAN THAT ADVERTISED—IS THE WINNER. Read and Re-read. Look throughout the Directory and especially in the Classified Portion, "THE BUYER'S GUIDE", and see just how he is represented. Then accept the O.P.O.R.T.U.N.I.T.Y. the next time our representative calls.

PHONE 302-L 618 MONTGOMERY ST. OROVILLE

J.E. SANGSTER The Rexall Druggist For Your Drug Wants

**Read The Chico Enterprise**  
*Publishing Every Evening All the Local and County News  
and United Press Dispatches.*

190 (1916) OROVILLE DIRECTORY

Hiatt Ralph D dredgerm Oroville Water L & P Co  
Hibbard Margt (wid Joel) r 905 Myers  
Hibbard Wm H (City trustee) v pres U S Feature Film Co b 905 Myers  
Hickley Bert eng Boston Dredger No 4 b W C Pettit  
Hickley Mary (wid Arth) b W C Pettit Thermalito  
Hicklin Mattie Mrs dressmkr b 813 Montgomery  
Hickock C Maynard clk Butte County Title Abs Co b 1096 Montgomery  
Hickock May (wid Chas E) r 1066 Montgomery  
Hicks Rufus (Nancy E) lab Dotson Pipe Co r 115 Orange av  
Hicks W D rm Union Hotel Annex  
Hiestand Chas M (Julia) ast N E Ry r s Feather av 7 w of 10th Thermalito  
Hiester Treasure pianist Gardella Theatre b 408 Lincoln  
Higgins Millie (wid Edw) b 1117 Robinson  
Higgins W M brkmm W P Ry rms 411 Robinson  
Hilgers Frank farmer r 1114 Montgomery  
Hilgers Henry b 1114 Montgomery  
Hilgers Jacob farmer b 1114 Montgomery  
Hilgers Kittie b 1114 Montgomery  
Hill Chas (Inez) liquors 323 Huntoon r 700 Veatch  
Hill Edw H (Hill & Cundy) b 807 Veatch  
Hill H W r Thermalito  
Hill Robt member County Bd of Education  
Hill & Cundy (Edw Hill Thos Cundy) cigars 307 Huntoon  
Hills Isabella A (wid Henry C) bkpr Oroville Register b 1416 Mont-  
gomery  
Hilton Danl H (Margt) r 115 Montgomery  
Hines Chas shoe shiner 617 Montgomery r 212 Oak  
Hinton Kle (Josephine)dredgerm Oroville Water L & P Co r 405 4th  
Hodap Geo lab Oro Elce Corp  
Hodges Edw J cook rms 219 Montgomery  
Hogan Jno H photogr Ostroski bldg  
Hogan J Harvey Jr (Violet) clk W T Henn r 1011 Spencer av  
Hoke Alfd R (Nellie B) ice Huntoon nw cor High r 1103 Montgomery  
Holcomb Jno V dairymn b 1210 High  
**HOLMES ROBERT P Supervisor Dist No 2 r Chico**  
Holub Frank (Emma) shoes 517 Montgomery r 408 Lincoln  
Hoover Clarence cond W P Ry b 510 Robinson  
Houghland Alta b Mrs Cynthia Houghland  
Houghland Cynthia Mrs r w s Fallbrook av 1 s of Fort Wayne H A  
House C H b 510 Robinson  
Howard Bert M (Rena) cond W P Ry r 1322 Brown av O V  
Howard Clarence E propr Gardella Theatre b 1017 Bird  
Howard Helen (wid Amos) r 1017 Bird  
Howe Clarence E cook F A Egan rms 510 Robinson  
Howe Helen M (wid Vinson B) r Greenville nw cor Burlington av H A  
Howell Jonathan (Susanna) farmer r e s 12th 2 s of Feather av Ther-  
malito  
Hudson Chas O cement wkr r s s Huston 2 s of Roseben av H A  
Huff Frank L eng rms 507 Robinson  
Huff Roy eng rms 507 Robinson  
Huffman Fred R (Sue) brkmm W P Ry r 123 Orange av  
Huganey Lewis C (Annette) elec r 1316 Safford  
Hughes Jas B (Eliz) prin Oroville Union High Sch r 415 Pine  
Humphrey Clarence (Perona) r 901 Spencer av

(1916) OROVILLE DIRECTORY 191

Humphrey Floyd L (Caroline L) teller Rideout-Smith NU Bk r 914  
Hewitt av  
Hunt Grover C blksmt L W Clark rms American House  
Hunter Dredge (Oroville Water L & P Co) 5 miles n on Marysville rd  
Hunter Ida (wid Saml J) b Gradella apts  
Hunter Russell A (Hunter & Alpers) r Gardella apts  
Hunter & Alpers (B A Hunter Wm Alpers) saloon 707 Montgomery  
Huntington Chas F (Oroville Steam Lndy) r 502 7th av  
Huntington Jas A (Erna) livery 324 Montgomery r 500 Bird  
Huse Howard M (Delia) olive packer r 1419 Myers  
Huse Walter (Flora E) r 1 s o of 1420 Danielson av O V  
Huyek Vallie B b W H Klepper Thermalito  
Hynes Jno (Lulu) dredgerm r Mrs A Hynen  
Hynes R (wid Aug) r Cherokee rd Tompson's Flat  
Hynes Jas J Rev rector St Thomas (R C) Church r 1106 Bird

**I**

I O O F Hall 713 1/2 Montgomery  
Indiana Gold Dredging Co 1809 Pomona av  
Indiana Machine Shop Co H F Perry pres O C Perry sec-treas office  
1809 Pomona av  
Irving Earl J caller W P Ry b 1001 Spencer av  
Irving Thos (Nellie) cond W P Ry r 1001 Spencer av  
Irwin Fred R orchardist Thermalito r opp Butte Co Infirmary  
Isaac Richd L (Louisa E) caretkr Louis Glass r 12th sw cor Nelson  
av Thermalito  
Isaacs Danl (Anna M) gasoline 707 Myers r 1311 Brown O V

**J**

Jackson Chas A (Gertrude) brkmm W P Ry r 117 Norton  
Jackson Wilbur (Naomi) billiards 404 Myers r 1005 Spencer  
Jacobs Anna (wid Saml) b 1101 High  
Jacobs Douglas R restaurant 311 Myers rms Union Hotel  
Jacobs Theo S (Mabel) cigars 523 Montgomery r 1101 High  
Jacoby Harriet M musician b 1002 Montgomery  
Jacoby Harry (Ida) City Treas Tax Colr and jeweler 619 Montgomery  
r 1002  
Jacoby Lionel A stdt b 1002 Montgomery  
James Berta C steno W E Montgomery b 1432 Myers  
James Florence E chf opr P T & T Co b 1432 Myers  
James Irene F tchr b 524 Wilcox av  
James Jno L stage driver b 1432 Myers  
James Mary (wid Wm) r 613 Lincoln  
James Thos emp b 1432 Myers  
James Thos M live stk b 613 Lincoln  
James Thos W car repr W P Ry r 1432 Myers  
James Vernon E stdt b 524 Wilcox av  
James Wm H (Emma) dredge supt r 524 Wilcox av  
Jammie Louise E asst librarian Butte County Library b 1024 Mont-  
gomery  
Jarvis Edw R dredgerm b M W Jarvis Thermalito  
Jarvis Moses W (Jennie) r e s 12th 12 s of Feather av Thermalito  
Jenks Florence I steno Y M C A b 909 Myers

Will Help Supply the "Wants" of the People

**An "Offer" in The Directory**

**A Business-Like** advertisement puts its display where  
it will be seen by those looking for  
something you have to sell. Try the Classified portion in *The Directory*

READ THE  
**Saturday Evening Post**  
EVERY NEWS STAND

# Only \$1.00

R. L. POLK & CO.,

WORTH \$100 TO ANY REAL ESTATE MAN

## National Real Estate Journal

Publishers ST. PAUL, MINN.

Published Mornings  
Except Monday

**THE CHICO RECORD**  
THE LEADING MORNING PAPER  
Record Building, 117 Broadway  
RICHARDS & DEUEL, Proprietors

192 OROVILLE DIRECTORY (1916)

Jenks Lindon A (Lizzie) barber 606 Montgomery r 909 Myers  
Jennings Geo C (Nellie L) b 1215 Montgomery  
Jewett Jno N bridge tndr N E Ry Thermalito  
Jewish Cemetery w s Marysville rd s of Pomona av  
John Steve gardener r e s Chico rd 4 n of Nelson av Thompson's Flat Thermalito  
Johns Herb S horticulturist 601½ B rd  
Johnson Albt J sales E Meyer & Co rms 1004 Montgomery  
Johnson Andr C (Signe) cementwr r 603 6th av  
Johnson Andr M (Emma W) barber A E Faul r 907 Myers  
Johnson Aug (Emma) bksmth 707 Myers r 705 same  
Johnson Benj F (Rebecca) carp r 1401 Bird  
**JOHNSON BENJAMIN F JR (Caroline M) (Oroville Dairy and Creamery) r 1402 Robinson Phone 90**  
Johnson Eliz A (wid Robt) b 808 Bridge  
Johnson Emilie E (wid Thos) fur rms r 311 Downer  
Johnson Helen b 602 6th av  
Johnson Henry W waiter F A Egan rms 1008 Montgomery  
Johnson Jens lab r n s A 2 w of Palermo av O V  
**JOHNSON JOHN W (Johnson & Openshaw) r Durham**  
Johnson Laurence W (Fish & Johnson) r 1312 Bird  
Johnson Lloyd A bksmth b 705 Myers  
Johnson Margt b 602 6th av  
Johnson Rose b 1401 Bird  
**JOHNSON WALTER E (Edna) (Oroville Dairy & Creamery) b 1402 Robinson Phone 90**  
**JOHNSON WILLIAM County Coroner Office 311 Lincoln Phone 113 r Chico**  
**JOHNSON & OPENSHAW (J W Johnson S S Openshaw) Meat Market 711 Montgomery (See right top lines)**  
Jolley Henry W (Emma G) shoemkr 619 Bird r 113 Orange av  
Jolly Sarah (wid Thos) fur rms 321 Montgomery  
**JONES ALBERT F (May S) (Jones & Jones) 1218 Montgomery Phone 39**  
Jones Arth C (Ruth) dreggerm r Grand av se cor Nelson av Thermalito  
Jones Building 322½ Myers  
Jones Burton G dreggerm r r e s 12th s of Feather av Thermalito  
Jones Eugene B b 512 Pine  
Jones Frank E truckm b 1408 Montgomery  
**JONES GEORGE F (Maidie L) (Jones & Jones) r 1308 Bird Phone 105**  
Jones Hiram E (Burdell) farmer r n s Bridge 4 e of Mitchell av  
Jones Pleasant (Adaline J) r 512 Pine  
Jones Ralph D miner b 1204 Brown av O V  
**JONES ROBERT L (The Chocolate Shop) r 412 Downer**  
Jones Saml B (Louisa) b 1309 High  
Jones Sarah A Mrs r w s Marysville rd 3 s of Pomona av  
Jones Thos B b 512 Pine  
**JONES & JONES (A F and Geo F) Attorneys at Law 322 Myers Phone 36**  
Jordan Herb G (Mary L) carrier P O r 805 Myers

## The MEDICAL and SURGICAL REGISTER of the U.S.

Contains the Names of all Physicians  
Hospitals, Asylums, Etc.

R. L. POLK & CO., Publishers

# COLLECTIONS

## J. R. BOYCE

Credit Reports

Fire Insurance

411 Third Street

Phone 607-R

CHICO, CAL.

(1916) OROVILLE DIRECTORY 193

Jory Leonore S cashr E Meyer & Co b 120 2d av  
Jory Sylvia E steno b 120 2d av  
Joseph Antone (Eliza) lab Natomas Co r 726 3d av  
Joy Audrey clk County Recorder r Durham Cal

### K

Kamp Nathan (Sarah) clothier 511 Montgomery r 705 Veatch  
Kano Lucy Mrs b 611 Myers  
Kane Patk marker b 614 Pine  
Kapanis Wm (Minerva Grocery) r 801 Montgomery  
Karavagelis Nicholas (Minerva Grocery) r 801 Montgomery  
Karageris Peter men's furngs 309 Hutton and 525 Montgomery r 1014 Robinson  
Karkmeyer Henry (Martha) r 514 Montgomery  
Karkmeyer & Wachtell (H Karkmeyer A S Wachtell) bakers 514 Montgomery  
Karsner Minerva (wid Jas H) r 815 Robinson  
Kavar Phyllis V Mrs b 912 Myers  
Keifer Jno M (Eliz) carp r 509 3d av  
Keith Eugene F driver Vaughan Bros b 406 Montgomery  
Keith Frances J (wid Jason) r w s 14th 2 s of Biggs av Thermalito  
Keith Frank M (Mary L) driver Vaughan Bros r 406 Montgomery  
Keith Jean driver Vaughan Bros b 406 Montgomery  
Keith L Cullon (Frances) farmer b Mrs F J Keith Thermalito  
Keller Saml F (Alva) lab r 1309 High  
Kelley Thos firemn W P Ry b 405 Bridge  
Kelly Belle (wid Thos J) r 507 Robinson  
Kelly Chas (Lola) r 1922 Pomona av  
Kelly Danl J (Thomas & Kelly) r Oakland  
Kelly Jeffa D (Eva) dreggemstr r 1417 Robinson  
Kelly Mary (wid Thos) b e s Palermo av 1 s of Huston av H A  
Kelly Vesta b 507 Robinson  
Kennedy Gladys Mrs r 1024 Montgomery  
Kennedy Julia (wid Jno) r 808 Bridge  
Kennedy Orin A (Berlie) mach W P Ry r w s Palermo av 2 s of Jefferson  
Kent Lewis A (Edith J) carp r 1315 Myers O V  
**KENTUCKY RANCH GOLD DREGGING CO L Gardella Pres C E Howard Sec 602½ Montgomery Dredge Wyandotte rd**  
Kessler Adolph F meat ctr C S Ward b 710 Veatch  
Kessler Edith b 710 Veatch  
Kessler Emil (Flora) lab r 710 Veatch  
Kessler Oliver lab b 710 Veatch  
Keyes Alice H (wid A Wm) r s s Fort Wayne 1 e of Fallbrook av H A  
Keyes Antone (Bertha) dreggerm r s s Colusa av 1 w of 6th Thermalito  
Keyes Chitty C (Isabella) agt W P Ry b 121 Montgomery  
Keyes Geo D (Matilda A) cashr W P Ry r 121 Montgomery  
Keys Samuel lab Oro Elec Corp r rf 4  
Kimbell Saml B (Margt) brtdr 607 Montgomery r 901 Lincoln  
Kimbell Ruth stdt b 901 Lincoln  
King Anton (Annie E) bksmth r 219 Montgomery  
King Clinton S civ eng Western Canal Co rms Union Hotel

## See "Al"



## The Bike Doctor

He is an Expert  
Repairer on the  
following:

GNSS  
LOCKS  
BICYCLES  
TYPEWRITERS  
PHONOGRAPHS  
MOTORCYCLES  
CASH  
REGISTERS

Keys Made to  
Order

Auto-Tire  
Vulcanizing  
Harley-Davidson  
Motorcycles

AL LINDQUIST  
The Chico  
Cyclery

128 Broadway  
Phone 350-J

CHICO, CALIF.

## THE PACIFIC GAS BURNER

"A HYDRO-CARBON GAS PLANT"

The cheapest fuel on the market—50 per cent cheaper than wood, coal or gas. Average cost,  
ONE-HALF CENT PER HOUR for cooking or heating  
P. O. BOX 659

# GIBSON IRON WAREHOUSE

FRANK S. SEILER, Prop.

SAFE STORAGE :: REASONABLE RATES

First Street, Near N. E. Depot

Phone 371-J

Chico, Cal.

194

OROVILLE DIRECTORY

(1916)

King Dorothy b 219 Montgomery  
King Jos F (Mamie) grocer 812 Myers  
King Patk marker Oroville Steam Lndy  
Kirby Jas G (Ora) railroad contr r e s Brown av 2 n of Oro Vista av  
O V  
Klister Miles C (Eva M) watchman Boston Mach Shop Co r 1419 Safford  
Klirick Edith M M's 4th County Supt of Schools r 517 6th  
Klirick Lawrence (Edith M) ydmn Adams-Johnson Lbr Co r 517 6th  
Klirick Roger S (Gertrude) pres Oroville Realty Co r 516 Pine  
Klepper Wm H (Ida) farmer r w s 14th s 1 s of Feather av Thermalito  
Kloss Augustus meat ctr C S Ward b 919 Myers  
Kloss Henry (Laura) meat ctr r 1425 Myers  
Kloss Laura B b 1425 Myers  
Kluesel Harry A (Annie J) civ eng r 1215 Montgomery  
Knight Elmer C (Lizzie) mach W P Ry r w s Palermo av 3 s of  
Jefferson H A  
Knights of Pythias 602½ Montgomery  
Knox Ellis L (Emily) farmer r e s 12 3 s of Feather av Thermalito  
Kocasz No car rpr W P Ry b Mesa av  
Kocasz Thos car rpr W P Ry r Mesa av  
Koenig Geo P elec opr Oro Elec Corp r New York S S rfd 2  
Krause Frank L carp A A Plage b 1342 Danielson O V  
Kroeger Mary J (wid Fred) r 812 Huntoon  
Kroeger Thos J (Lillie) dreggerm b 812 Huntoon  
Kroeger W Fred (Mabel E) sausage mkr C S Ward r 816 Huntoon  
Kuchenmeister Wm M (Theresa) agt Union Ice Co and whol liquors  
314 Huntoon r 702 same  
**KUSEL'S BIG STORE C E Kusel Propr Books Periodicals**  
Stationery Postals and Notions 611 Montgomery Phone  
85 (See left bottom lines)  
**KUSEL CARL E (Minta J) Mayor and Propr Kusel's Big Store**  
r 821 Montgomery Phone 270 (See left bottom lines)  
Kusel Eli A phys 616½ Montgomery r 917 same  
Kusel Minnie L b 917 Montgomery

## L

Lafferty Jas r 718 Grace  
Lafferty Wm L (Vera) driver b 1718 Grace  
Lague Mary C (wid Stannard) r 1310 Brown av O V  
Lane Andr lab G R Griffith  
Lane Ray W (Anna L) civ eng r 803 6th av  
Langdon Henry (Rose M) carp r 1711 Pomona av  
Lang Francis R steno B A Kusel b Gardella Apts  
Lange Helen M steno J M McGee b Gardella Apts  
Lange Mary A Mrs r Wyandotte Cal  
Lange Wm B carrier P O r Gardella Apts  
Lantz Annie H Mrs (Lantz & Lantz) b 516 Lincoln  
Lantz C Arth (Nora) dreggerm r 623 Oak  
Lantz Frank R (Lantz & Stevenson) r 510 Robinson  
Lantz Joe D (Annie H) (Lantz & Lantz) r 516 Lincoln  
Lantz & Lantz (J D and Mrs A H) whol grain Huntoon ne cor Robi-  
son

# THE DOTSON PIPE COMPANY

## CEMENT CONTRACTORS

Concrete Irrigation Pipe a Specialty

All Pipe Guaranteed to be Water Tight

LOCATION OPPOSITE THE W. P. WAREHOUSE—OROVILLE, CAL.

(1916)

OROVILLE DIRECTORY

195

Lantz & Stevenson (F R Lantz V E Stevenson) bicycles 518 Mont-  
gomery  
Lassater Jasper dreggerm b 1118 Bird  
Lassater Lawrence (Isabelle) dreggerm r 4118 Bird  
Laugenour Hazel B actress U S Feature Film Co b 1296 Montgomery  
Laugenour Henry W (Sarah M) sec U S Feature Film Co r 1296  
Montgomery  
Lawrence Jno A (Frances I) pres Butte Co Citrus Assn r s s Orange  
av 1 e of Pleasant Valley rd  
**LAWTON SCOTT (Alita M) Mgr Ophir Hardware Co r 716**  
Pine  
Leeper Arminta L Mrs hsekr Union Hotel r 217 Norton  
Leeson Chas G (Nellie B) mgr N Y Mach Shop r 715 Robinson  
Leggett Cordelia B r 1303 High  
Leggett Jas H rancher r s end 5th av  
Leighton Albt S hostler W P Ry b 1305 Danielson av O V  
Leighton Chas E (Eliz) mach r 1205 Danielson av O V  
Leighton Chas R hostler W P Ry b 1305 Danielson av O V  
Lemon Alice A (wid Henry D) r 704 6th av  
Lemon Virginia b 704 6th av

# CHICO SODA WORKS

Mineral Waters  
Soda Water  
... and Beer  
PHONE 13

946 FIFTH STREET

**LEONARD RAYMOND A (Lucille B) District Attorney Office**  
First Natl Bank Bldg Phone 315-L r 415 Robinson Phone  
306-R

Leonidas Manuel fruits 411 Montgomery  
Levulett Chas F (Lucinda) fuel and feed 801 Myers  
Levulett Jerome A lab b 801 Myers  
Levulett Morgan D (Norma) hay and grain r 1009 Hewitt  
Levulett Thos M hlpr C F Levulett b 801 Myers  
Levy Amelia (wid Isadore) b 1101 High  
Lewis A (Balta & Lewis)  
Lewis Ernest W (Hattie) chauf r 403 Park av  
Lilley Jas (Sarah A) retired r Palermo av nw cor A O V  
Lilley Fred D lab b Jas Lilley  
Lillis Simon C pres First Natl Bank r S F  
Lincoln H H lab Oro Elec Corp r Paradise  
Lindsey David J (Livonia S) acct r 500 Park av  
Lindsey Ernest E (Allie) chemist b 500 Park av  
Ling W S & Co herbs 215 Oak  
Linstedt Carrie M b C M McKiernan Thermalito  
Little Anna (wid Arth) clk W Gallatin b 202 5th av  
Lloyd Danl car rpr b D P Darby  
**LOCEY ARCHIE H County Auditor and Recorder Court**  
House r 1405 Pomona av  
Logan Elliott G (Emma) lab r n s Cherokee rd 3 w of Chico rd  
Thompson's Flat  
Logan Emma Mrs tchr Morris Ravine Dist Sch r R F D A

The Lee  
Pharmacy

A. S. JONES  
Proprietor  
Old Fellows' Building  
Chico, Cal.

PHONE 10

OUR  
3  
SPECIALTIES

Accuracy

Pure  
Drugs

Courteous  
Treatment

**Chico Creamery** Home of CHICO BUTTER and  
BLUE RIBBON ICE CREAM  
520 Third Street Phone 44 Chico, Cal.

John Asser—Merchant Tailor  
424 Second Street, Chico, Cal.

**Western Gas & Electric Appliance Co.**  
Gas Appliances, Electric Appliances, Motors, Fixtures, Wiring, Repairing, Etc.  
518 THIRD STREET. PHONE 694-J CHICO, CAL.—FOUNTA

# THE VALLEY PAINT COMPANY

P. R. JOHNSTON, PROP.

FULL LINE OF PAINTS, VARNISHES AND WALL PAPER

WHOLESALE—RETAIL.

COR. 24 AND MAIN, CHICO

PHONE 28

196 OROVILLE DIRECTORY (1916)

Longenecker Bert E cinematographer U S Feature Film Co b 1017 Montgomery

Loomis Wm A r e s Marysville rd ft of Pomona av

Looney Jas L (Grace C) storekrp Boston Mach Shop Co r 608 Veatch

Lothrop Alb B painter b 15 Mitchell av

Lothrop Chester S miner b 15 Mitchell av

Lothrop Edmund I (Mina O) r 15 Mitchell av

Lothrop Ethyl I b 15 Mitchell av

Lott Chas F atty 610 Bird r 1407 Montgomery

Lott Chas F Jr b 1407 Montgomery

Lott Cornelia D b 1407 Montgomery

Lovelette Homer P clk Westwood & Ward

Lucas Harry N salmn c E Bills b 510 Robinson

Lucchesi Michl (Gustina) gardener r Wyandotte rd se cor Amigo av

Lumley Pearl b 1916 High

Lund Bert stdt b 1111 Pomona av

Lund Gertrude O tchr b 1111 Pomona av

Lund Helen stdt b 1111 Pomona av

Lund Irene E bkpr Ophlr Hdwe Co b 1111 Pomona

**LUND MISS MATTIE R County Tax and License Collector b**  
1111 Pomona av Phone 204-R

Lund Ole B (Bertha) (Hatlen & Lund) r 1111 Pomona av

Lund Ole M (Anna B) brndr The Senate r 1407 Bird

Lund Ole M Jr b 1407 Bird

Lunt Frances Mrs r Yankee Hill

Lynch Arth lab Oro Elec Corp r rd 4

Lynch Frank lab Oro Elec Corp r rd 4

Lynch Katie tchr Cherokee Dist Sch r rd A

Lynch Lester lab Oro Elec Corp r rd 4

Lyons Abe (Clara) clk G W Braden r 1313 Safford

## Mc

**McADAMS WM G (Irene L) vice pres Butte County Title Abstract Co r 613 Veatch**

McAlphine Mary M (wid Jno H) r 1019 High

McAlphine Naomi stdt b 1019 High

McAtee Esque V carrier P O b 1517 Bird

McAtee Helen E b 1517 Bird

McAtee Jno O (Hettie L) police r 1517 Bird

McAtee Vernon E mach L H Heimbarger b 1517 Bird

McBurney Wm C (Isabella) matr mech Oroville Water L & P Co

McCallan Wm clk Westwood & Ward rms 1004 Montgomery

McCallum Duncan C (Leona) court reporter Court House r 1203 Montgomery

McClellan Sarah L (wid Saml) r 816 Bird

McClintock Jno P (Emma) lab Ehmamn Olive Co r 908 Lincoln

McClintock J Irving stdt b 908 Lincoln

McCloud Saml R (Colmettie) r 719 7th av

McClung Jno B rancher b W C Pettit

McColgan Emma L (wid Frank) r n s Grand av nr Nelson av Thermalito

McColgan E Wesley dreggerm b Mrs E L McColgan

McColgan Geo R orchardist b Mrs E L McColgan

ALL ROADS LEAD TO THE

# FORD GARAGE

805-811 Montgomery

OROVILLE

# JOHNSON & OPENSHAW BUTCHERS

DURHAM AND OROVILLE, - - CALIFORNIA

(1916) OROVILLE DIRECTORY

197

McColgan Leo E dreggerm b Mrs E L McColgan

McCombs Jno A carp r s Port Wayne 1 e of Fallbrook av H A

McCormick Halle J (Bertha) dreggerm r s Feather av 7 w of 12th Thermalito

McCoy B L Mrs tchr River Dist Sch r Oroville

McCoy Ben L (Mena M) civ eng 609 A Montgomery r 521 Oak

McCoy Ben L Jr stdt b 521 Oak

McCoy Edgar L (Hattie) hostler L F Riley r 1007 High

McCoy Ellen b 1007 High

McCoy Harry J (Rose) clk J A Philes r 1203 High

McCracken Dennis driver Andrews Whse & Com Co r 601 Huntoon

McCracken J Miles (Carrie) cond W P Ry r 905 Hewitt av

McCune Roy P (Mary J) bkpr r 1001 Robinson

McCutcheon Jos E (Phyllis) cook F A Egan r 1902 Pomona av

McDonald Flora b 1408 Montgomery

McDonald Louisa (wid Robt) r 1102 Bird

McDonald Minnie b 1102 Bird

McGee Alfd J (Hazel) mach r 1203 High

McGee Chas rest rms 408½ Myers

McGee Jno M (Tura) atty 322½ Myers r 808 Bird

McGee Mary (wid Thos) r 112 Montgomery

McGraw Jno brkmm W P Ry r 116 Bridge

McGregor Anna tchr b 1006 Bird

McGregor Geo H miner b 1006 Bird

McGregor Jas A city atty Court House b 1006 Bird

McGregor Kate tchr r 1006 Bird

McGuffin G Cleveland (Lucile) carp r 414 Bridge

McGuffin Martha J (wid Robt) r 110 Yard

McGuffin Robt H b 110 Yard

McKee Chas clk Chas Mooney rms 508½ Myers

McKee P J b 510 Robinson

McKee Wm steward Butte Co Infirmary Thermalito

McKiernan Clarence M (Beatrice) bilkmth Natomas Cons r e s 14th 2 s of Biggs av Thermalito

McKiernan Ellen (wid Jno C) fur rms 616 Bird

McNab Edgar B (Ada) dreggerm n Y Mach Shop b 700 Oak

McNab Guy L meat ctr b 700 Oak

McNab Homer C lab b 700 Oak

McNab Jno W (Alice) cnrp r 700 Oak

McNab J Mortimer lab b 700 Oak

McNab Mamie mill lid b 700 Oak

McNamee Wm H (Matilda M) orchardist r 18th sw cor Tehama av Thermalito

McNamee Rebecca steno b W H McNamee Thermalito

McNulty Ada phone opr b 114 2d av

McShane Peter J (Alice) dredge mstr r 221 Montgomery

McShane Vivian b 221 Montgomery

McTaggart J eng W P Ry rms 309 Downer

## M

Machamer Jas undertaker Reynolds & Hamilton r 1100 Montgomery

Mackintosh Agnes b 904 Bird

Mackintosh Mary Mrs r 904 Bird

Mackintosh Thos B (Esther) mach Indiana Mach Shop r 205 Leah

Published Mornings  
Except Sunday

# Oroville Daily Register

Pre-eminent in its field for 26 years. Largest and best advertising medium in Butte County, California. Sample copies and advertising rates on request. Oroville Register Publishing Company, Oroville, Butte County, California.

410 Myers Street, Oroville, Cal.

R. L. JONES, Proprietor

PHONE 100

# THE CHOCOLATE SHOP

# GRISWOLD LUMBER CO.

MANUFACTURERS AND DEALERS IN LUMBER, CHICO, CAL.  
PHONE 405-J MILL AT COHASSET 725 BROADWAY, CHICO

**Read The Chico Enterprise**  
*Publishing Every Evening All the Local and County News and United Press Dispatches.*

**An Add** Works 365 days in the year  
when inserted in the Directory

198 OROVILLE DIRECTORY (1916)

Makil S propr Western Laundry & Dry Cleaning Works r 508 Montgomery  
Mangler Henry (Lucy) cook Butte Co Infirmary r e s 5th 1 s of Grand av Thermalito  
Mann Arth R (Marry) carp Natomas Cons r 6th nr Grand av Thermalito  
Mann Jos A (Melvina) carp r s Feather av 1 w of 12th Thermalito  
Mansfield E L Roy (Hayes & Mansfield) r 412 Wilcox av  
**MANSFIELD GEO C (Bertha) Vice-Pres Oroville Register Publishing Co r 1617 Robinson**  
Mansfield J E Mrs (chr Rio Bonito Dist Sch r Oroville  
Marders Miles L (Mattie M) agt Amer Exp Co r 602 Huntoon  
Margorikos Jno restaurant 709 Montgomery  
Marks Building 322 Myers  
Marks Edw T (Effie) dregdgrm r 433 Yard  
Marks Harold J clk T W Noell b 412 Oak  
Marks Leon H dentist Gardella Bldg r 910 Bird  
Marks Max (May) men's furrgs 621 Montgomery r 501 Bird  
Marks Rachel Mrs (wid Jose) r 412 Oak  
Marks Saml horticulturist b 910 Bird  
Marlow Michl (Hulda) tmstr Natomas Cons r s Nevada av 1 e of 12th Thermalito  
Marshall A yd mstr W P Ry rms 121 Montgomery  
Martin Margt A (wid Jno H) r 1416 Montgomery  
Martin Mildred P notary 322 Myers b 1416 Montgomery  
Martin Willis hostler J C Eicher rms 401 Downer  
Martin Wm E r 808 High  
Martine Lewis I (Mabel E) mech Empire Garage r 228 Montgomery  
Masonic Hall 418 Myers  
Mathoney Edw mgr Adams-Johnson Lbr Co rms 919 Robinson  
Mathison Wm A (Florence) clk Crystal Dr Store r 903 Myers  
Matskovich Geo (Katie) cement wkr r w s 7th 1 n of Colusa av Thermalito  
Matthews Chas W (Maggie) brndr Union Hotel Bar r 709 Veatch  
Matthews Cleon G (Gertrude) chauff r 723 Myers  
Matthews Geo H (Rose A) storage S P Tracks corf 1st b 112 Montgomery  
Matthews Herb M (Addie) road overseer r 1331 Brown av O V  
Matthews Herb S stld b 1331 Brown av O V  
Maxson Alta J phone opr b rear 320 Montgomery  
Maxson Geo W (Margt) miner r rear 320 Montgomery  
May Robt H (Anna M) photogr & florist 516 Montgomery  
Meador Julius M (Leonore S) carp r 120 2d av  
Meador Wm (Anna G) (Scruggs & Meador) r 208 Leah et  
Meadee Mattie Mrs (American House) r 308 Montgomery  
Meadee Wm J (Mattie) firemn W P Ry b 308 Montgomery  
Meek Bert B (State Assemblyman) olive grower 601 1/2 Bird rms 411 Robinson  
Meek & Johns ranch Thermalito  
Mekellos Frank C (Georgia) bkpr Wm Kuchennelester r 414 Downer  
Mekellos Margt J (wid Jno K) r 827 Bird  
Melbourne Hotel N K Eustathiw propr 723 Montgomery  
Mellon Gertrude b 417 Downer

# PHOENIX FLOUR

THE WHITEST  
THE BEST  
ASK YOUR GROCER

(1916) OROVILLE DIRECTORY 199

## MERCHANTS ASSOCIATION OF OROVILLE W W Reece Pres W H Davis Sec W R Turner Treas Chamber of Commerce

Merrill Harriet (wid Danl P) r e s Pleasant Valley rd 2 n of Orange  
Methodist Episcopal Church Rey U E Partridge pastor Lincoln cor Robinson  
Metropolis Gust clk M Condos rms 723 Montgomery  
Metzger Wm F eng W P Ry rms 507 Robinson  
Metzner Julius (Anna) tailor Fish & Johnson r 512 3d av  
Meyer Ellsworth (Carrie) (E Meyer & Co) r 926 Myers  
**MEYER E & CO (Ellsworth Meyer) Proprs City of Paris 420-424 Myers Phone 71**  
Meyers see also Myers  
Meyers Gladys L stld b 215 Bridge  
Meyers Harry cook F A Egen rms 223 Montgomery  
Meyers Walter (Dorris) firemn W P Ry b 115 Washn av  
Meyers Wm E (Ray) eng W P Ry r 215 Bridge  
Middlehoff Gerret E (Laurie) vet surg r w s 14th 1 s of Grand av Thermalito  
Millan Sallie S (wid Geo) r s s Grand av 1 w of Chico rd Thermalito  
Miller Casper B brknm W P Ry rms 819 Myers  
Miller Ella Mrs b 615 Lincoln  
Miller Josie clk Chocolate Shop b 614 Pine  
Miller Nancy E (wid Harrison) b 1015 Montgomery  
Miller Smith W (Arline) sheep shearer n s A 1 w of Palermo av O V  
Miller Thos G (Margt) bridge bldr r 1211 Brown av O V  
**MILLS EARLE Horticultural Commissioner Chamber of Commerce rms 512 Oak**  
Mills Louise Mrs b 1417 Bird  
Minerva Grocery and Bakery (Wm Kapanis N Karavagelis G J Seson-tis) 801 Montgomery  
Mitchell Albt W sub carrier b 914 Montgomery  
Mitchell Camille (Juliet) orchardist r Nelson av sw cor 6th Thermalito  
Mitchell Edw J (Emma) conf and agt W U Tel Co 609 Montgomery r 914 Montgomery  
Mitchell E Frank teller First Natl Bank b 914 Montgomery  
Mitchell Fred W P Ry rms 408 1/2 Myers  
Mitchell Grover C meat ctr Johnson & Openshaw r 1401 Bird  
Mitchell Jno (Emily) hlpr r 1318 Brown av  
**MODERN GROCERY Thomas W Noell Propr Bird cor Huntoon**  
Moffet A J mach N Y Mach Shop  
Monroe Boarding House (Mrs C H Newman) 510 Robinson  
Montagu Ralph L (Amy) draftsman r 1910 Pomona av  
Mooney Chas (Minnie) lunch counter W P Depot r 169 Orange av  
Mooney Eugene (Essie) stage driver r 1014 Spencer av  
Mooney Frank (Margt) slaughtermn C S Ward r 612 Huntoon  
Mooney Grace clk Chas Mooney b 109 Orange av  
Mooney T Cecil clk Chas Mooney b 109 Orange av  
Mooney Thos (Mildred) where foremn W P Ry r 616 Lincoln  
Mooney Warren E clk Crystal Dr Store b 109 Orange av  
Moore Chas B blkmth Boston Mach Shop Co b 1610 Safford  
Moore Clarence A farmer b Mrs M E Moore Thermalito  
Moore Flossie tchr Central House Dist Sch r R F D B  
Moore Frank E lah b Mrs M E Moore Thermalito

**TRY AN ADD IN THE DIRECTORY**  
and Supply the Wants of the People

**READ THE**  
**Saturday Evening Post**  
EVERY NEWS STAND