Environmental Health & Safety, Warehouse Operations, Risk and Property Management

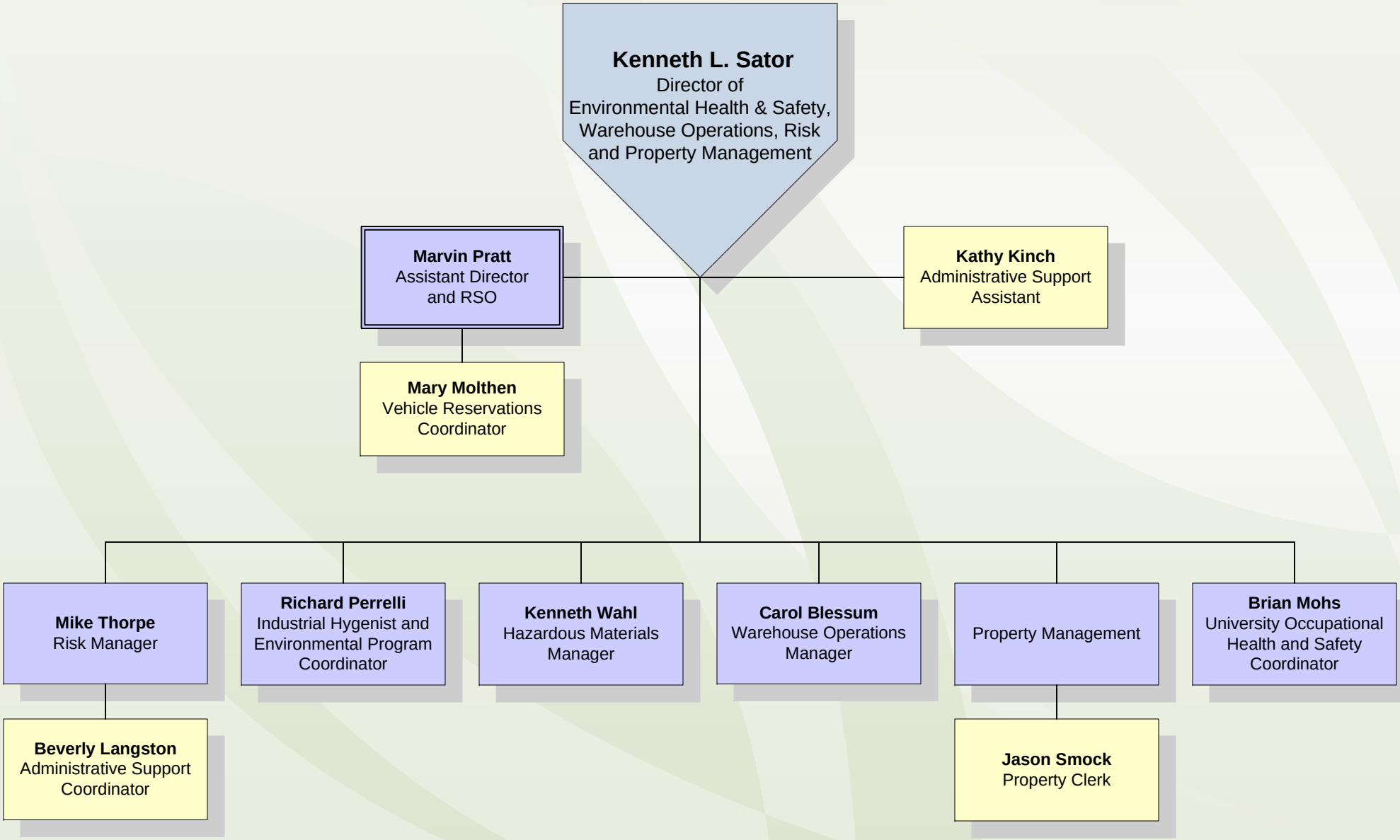

VPBF--7/22/2009