

Drawn using Encompass

CONFIDENTIALITY
This Plan is the confidential property of Krueger International, Inc. and contains information that is not to be used except in consideration of bids or proposals rendered hereunder. Reproduction or copying of this Plan, in whole or in part, is prohibited.

FIELD VERIFICATION
This Plan incorporates building information compiled from various sources associated with this project and is deemed as reliable. Conditions directly affecting the product or its installation must be field verified.

CODE REQUIREMENTS
KI typically creates Plans based upon KI's interpretation of applicable sections of the 2018 International Building Code (IBC). However, due to matters beyond KI's control (such as contrary instructions and/or incomplete information from Owner/Architect/Contractor), this Plan may not be IBC compliant. As a result and notwithstanding anything to the contrary now or hereafter stated in any contract to which KI is a party, KI disclaims any responsibility or liability to insure that this Plan complies with federal, state or local statutes, regulations or code section (including, but not limited to, the IBC) applicable to the Project, Project Site, or KI's Work, regardless of whether KI may be advised of the same. Approval of this Plan shall include agreement to the foregoing.

KI recommends that these Plans and the resulting layout be reviewed with a local fire inspector to verify compliance with all local building codes. KI disclaims responsibility for any such review and any claim or liability that may result from non-compliance with local building codes.

THIS PLAN IS NOT INTENDED TO BE USED FOR BUILDING CONSTRUCTION

DRAWING REVIEW
These Plans are intended to comply with the contract. As such, these Plans must be reviewed by the Owner/Architect/Contractor, or other appropriate representative. If KI is to proceed with product installation in accordance with these Plans, mark the "Approved as Noted" box below, execute and complete the information at the bottom of this page and return this document to KI. If these Plans are to be corrected, mark the "Revise and Resubmit" box below, execute and complete the information at the bottom of this page and return this document to KI. Authorized signature indicates review of these Plans. Below signature print name, title, company or affiliation, and date. Manufacturer of product shown is not scheduled until drawing review is complete and authorized signature is received.

It is the Owner/Architect/Contractor's responsibility to notify KI if site conditions have changed or are not depicted on our drawing that would impact our furniture layout after completed field verified dimensions have been obtained.

APPROVED AS NOTED:
REVISE AND RESUBMIT:
SIGNATURE: _____
PRINT: _____
COMPANY: _____
DATE: _____

KI WALL DEPT USE ONLY
 FINISH APPROVAL
 DRAWING APPROVAL
 VFD'S/HOLD DMS
 AUDIT COMPLETE

PROJECT TITLE:
CALIFORNIA STATE
UNIVERSITY CHICO

FLOOR/AREA:
BSS BLDG

PRODUCT LINE:
TOGGLE
ARISTOTLE
KATERA
OATH

REPRESENTATIVE:
JENNIFER MOEN

DEALER:

ORDER NUMBER:

SFDC:
570192

DATE:
03/16/2022

REVISIONS:		
NO.	DATE	DESCRIPTION
1	07/22/2023	JLB OFFICE EDIT
2	09/01/2023	JLB TYPICAL LAYOUT
3	06/20/2023	JLB UPDATE POWER FOR CZ
		CSR AUDIT

DRAWN BY: JLB
SCALE: 1/4" = 1'-0"

DRAWING No.: D570192_00_02_L08_L
03/16/2022 15:27PM J BRUNSDEN D570192_00_02_L08_L.dwg
SHEET: Floor Plan (2)

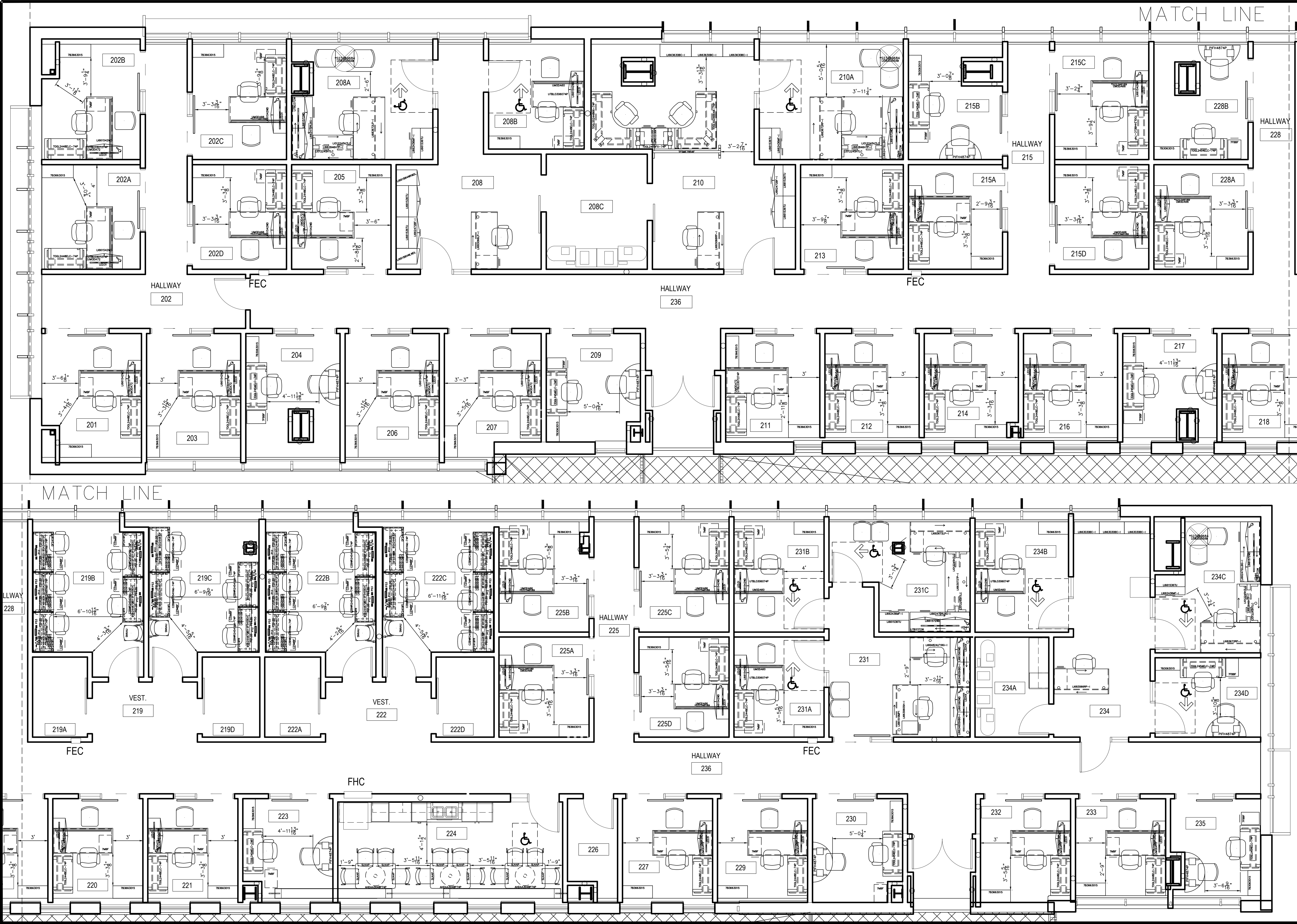

HALLWAY 228

HALLWAY 215

HALLWAY 202

HALLWAY 236

HALLWAY 225

HALLWAY 228

HALLWAY 215

HALLWAY 202

HALLWAY 236

HALLWAY 225

HALLWAY 228

HALLWAY 215

HALLWAY 202

HALLWAY 236

HALLWAY 225

HALLWAY 228

HALLWAY 215

HALLWAY 202

HALLWAY 236

HALLWAY 225

HALLWAY 228

HALLWAY 215

HALLWAY 202

HALLWAY 236

HALLWAY 225

HALLWAY 228

HALLWAY 215

HALLWAY 202

HALLWAY 236