CALIFORNIA STATE UNIVERSITY, CHICO

# STAFF COUNCIL
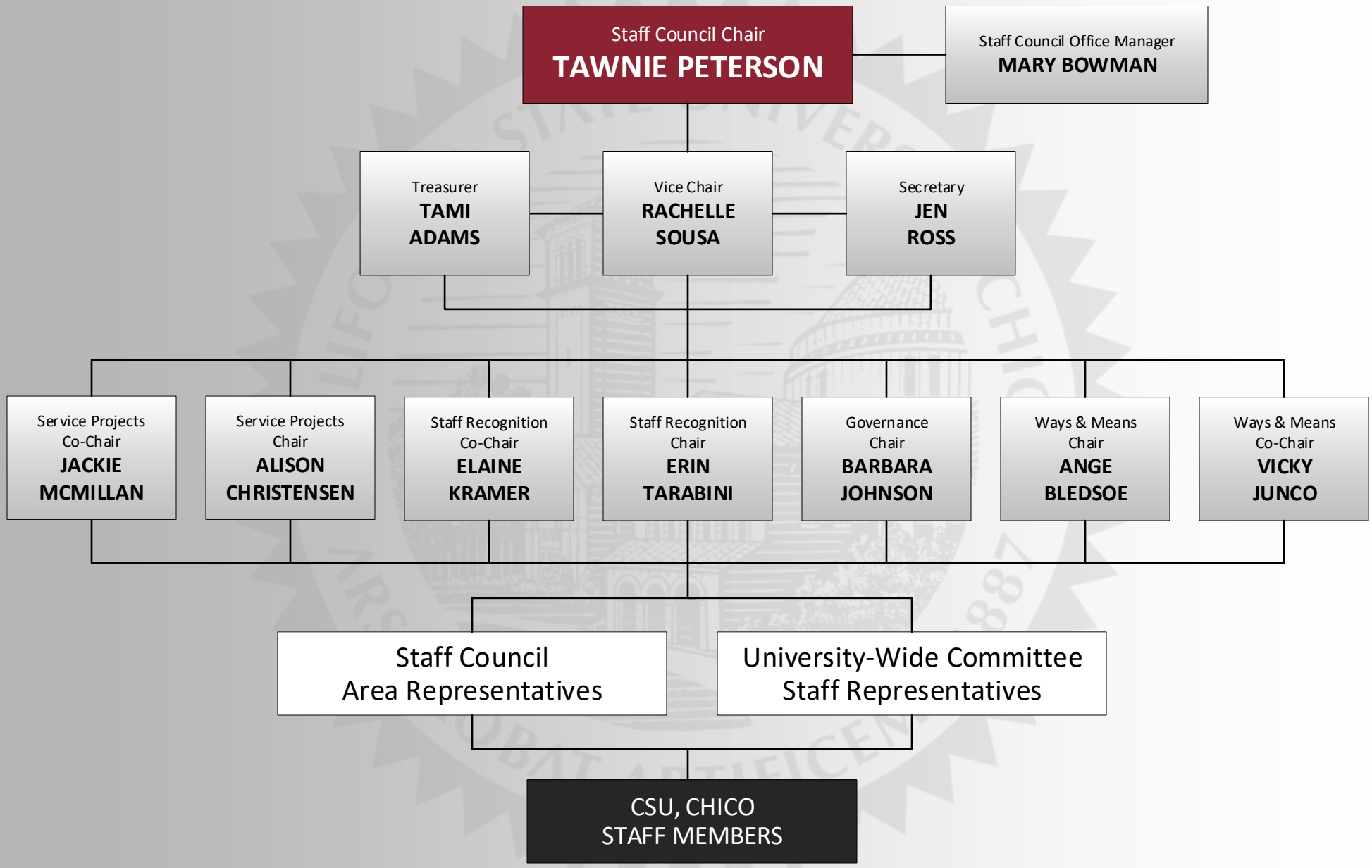
ESTABLISHED 1968